APARTMENT IN BATTERY PARK CITY, NEW YORK, USA, 3 BEDROOMS, 110 SQ.M. NO. 37459

$ 1 750 000

PARAMETERS

City	New York
District	Battery Park City
Type	Apartment
Development	LIBERTY COURT
Living space	110 m²
To sea	6200 m
Completion date	quarter, 1987

PROPERTY FEATURES

LOCATION

- Close to the beach
- Close to the bus stop
- Close to shopping malls
- Close to the city centre
- Close to schools
- Close to the kindergarten
- Prestigious district
- Great location
- Close to river or promenade
- Beautiful view

FEATURES

- Luxury real estate
- Premium class

INDOOR FACILITIES

- Children's playroom
- Laundry
- Area for keeping strollers and bicycles on every floor
- Fitness room
- Elevator
- Private parking

OUTDOOR FEATURES

- Transport accessibility
- Social and commercial facilities
- Pets allowed
- Concierge
- Swimming pool
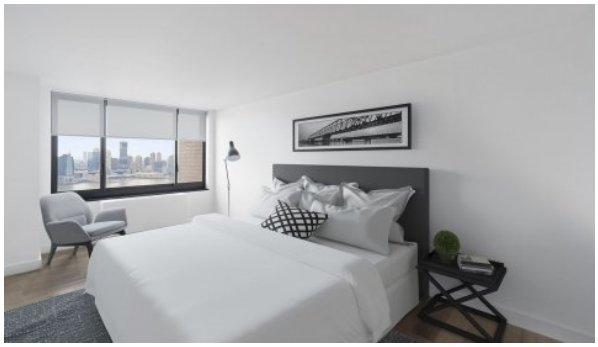
PHOTO GALLERY