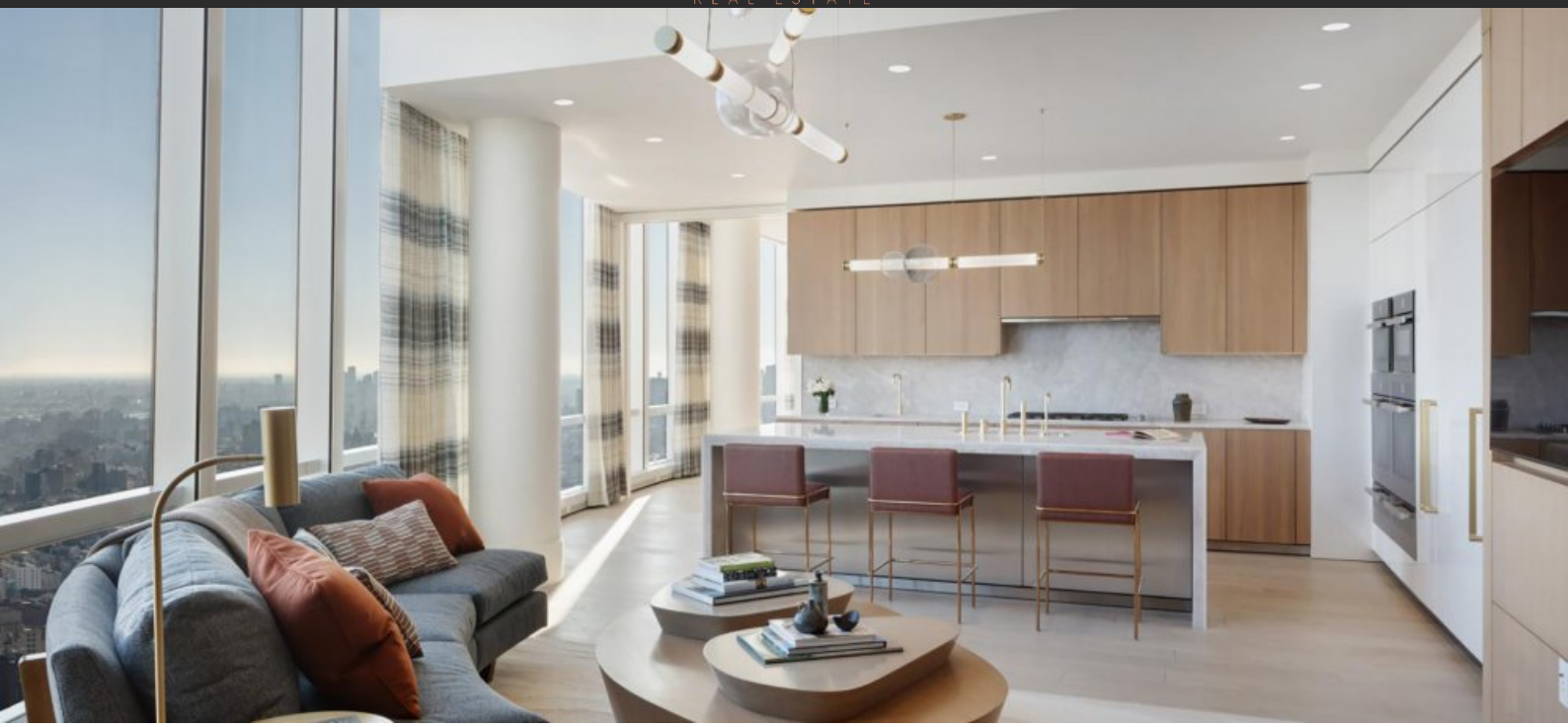

PENTHOUSE IN MANHATTAN, NEW YORK, USA, 4 BEDROOMS, 478 SQ.M. NO. 35705

$ 29 500 000

PARAMETERS

City	New York
District	Manhattan
Type	Penthouse
Development	FIFTEEN HUDSON YARDS
Floor plan	FIFTEEN HUDSON YARDS 478SQM
Living space	478 m²
Completion date	I quarter, 2019

PROPERTY FEATURES

LOCATION

- Close to the bus stop
- Close to shopping malls
- Close to the city centre
- Prestigious district
- Close to river or promenade
- In walking distance from the railway station
- City view
- Panoramic view
- River view

FEATURES

- Intercom
- Panoramic windows
- Ceiling from 3 m
- Bathroom furniture
- Several bathrooms
- TV
- Internet
- Air Conditioners
- Washing machine
- Fridge
- Dryer
- Marble countertop in the kitchen
- Built-in kitchen
- Bathroom Furniture
- Bedroom and living room furniture
- Dressing room
- Fireplace
- Floor heating in bathrooms
- Finished
- American kitchen
- Open-plan kitchen
- Utility room

INDOOR FACILITIES

- Children's playroom
- Children-friendly
- Lobby bar
- Restaurant
- Housemaid 24/7
- Dry Cleaning
- Conference hall
- Laundry
- Veranda
- Wine cellar
- Area for keeping strollers and bicycles on every floor
- Hobby room
- Cinema
- Billiard table
- Mini club
- Recreation area
- Library
- Indoor pool
- Sauna
- SPA center
- Massage rooms
- Beauty salon
- Fitness room
- Shopping center
- Elevator call from apartment
- Garage

OUTDOOR FEATURES

- Keycard entry system
- Landscaped green area
- Transport accessibility
- Community garden
- Housemaid
- Concierge
- Car rental
- Promenade with amenities
- Park
- Garden
- Well-developed facilities
- Shop
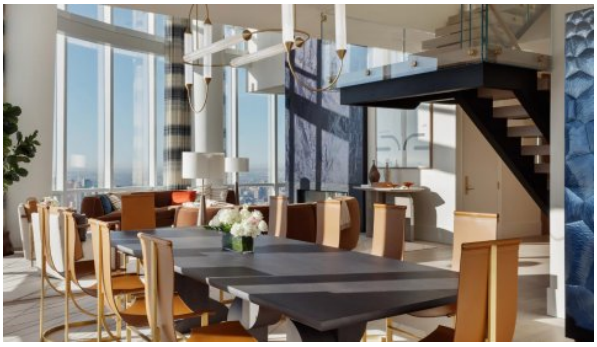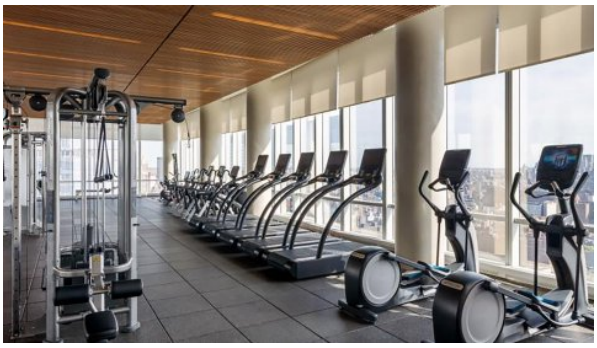
PHOTO GALLERY