APARTMENT IN UPPER EAST SIDE, NEW YORK, USA, 3 BEDROOMS, 209 SQ.M. NO. 36803

$ 5 995 000

PARAMETERS

City	New York
District	Upper East Side
Type	Apartment
Development	737 PARK AVENUE
Living space	209 m²
To sea	6900 m
To city center	3500 m
Completion date	III quarter, 2013

PROPERTY FEATURES

LOCATION

- Close to the bus stop
- Close to the countryside
- Close to shopping malls
- Close to the city centre
- Close to the airport
- Close to schools
- Prestigious district
- Great location
- Close to river or promenade
- City view

FEATURES

- Double glazed windows and balcony doors
- Shower cabin in bathrooms
- Fitted sanitary ware
- Several bathrooms
- Washing machine
- Dryer
- Marble countertop in the kitchen
- Built-in kitchen
- Dressing room
- Built-in closet
- Floor heating in bathrooms
- Open-plan property

INDOOR FACILITIES

- Children's playroom
- Children-friendly
- Optional private basement
- Area for keeping strollers and bicycles on every floor
- Recreation area
- Fitness room
- Elevator

OUTDOOR FEATURES

- Transport accessibility
- Community garden
- Pets allowed
- Footpaths
- Well-developed facilities
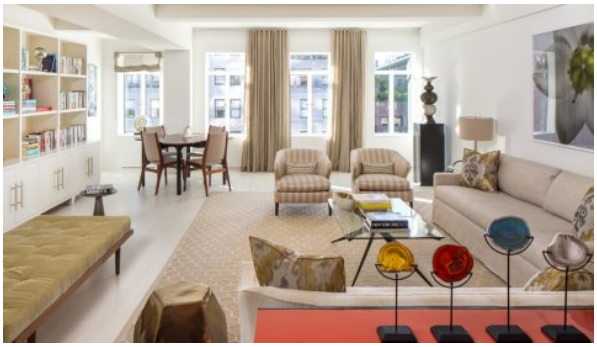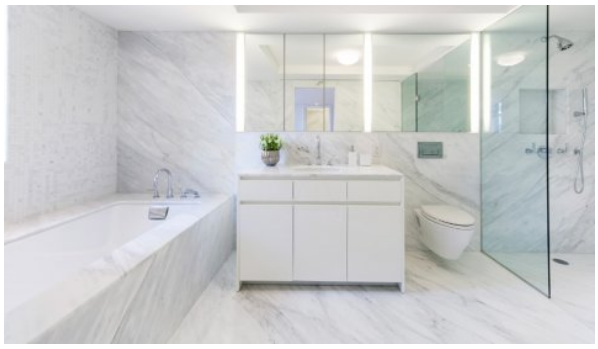
PHOTO GALLERY